

**NOTICE!!**

**These documents have been scanned!**

**Do not place un-scanned documents beneath this notice!**

**Do not remove this notice from this file!**

GPO Jacket No. 560-102  
Print Order 61540  
Rise Business Services, LLC  
Job=AZ15 4/30/2019



Box Number= AZ15009



Claim Begin-End: AMC443104-AMC443104

1 Initial Receipt



AZ15009-7

AMC450400-AMC453366



**United States Department of the Interior**  
**Bureau of Land Management**  
 DIV OF LANDS, MINRLS & ENERGY  
 ONE N CENTRAL AVE  
 PHOENIX, AZ 85004 -4427  
 Phone: 602-417-9200

Receipt

No: 3791493

<b>Transaction #:</b> 3898843	
<b>Date of Transaction:</b> 03/22/2017	
<b>CUSTOMER:</b>	
	DENNIS DUBOIS PO BOX 1513 CONGRESS,AZ 85332-1513 US

LINE #	QTY	DESCRIPTION	REMARKS	UNIT PRICE	TOTAL
1	1.00	LOCATABLE MINERALS / MINING CLAIMS-NEW,UNADJUD, ONE OR MORE AUTH NOS / NEW MINING CLAIM PROCESSING FEE <b>CASES:</b> AMC443104/\$20.00		- n/a -	20.00
2	1.00	LOCATABLE MINERALS / MINING CLAIMS-NEW,UNADJUD, ONE OR MORE AUTH NOS / NEW MINING CLAIMS LOCATION FEE <b>CASES:</b> AMC443104/\$37.00		- n/a -	37.00
3	1.00	LOCATABLE MINERALS / MINING CLAIMS-NEW,UNADJUD, ONE OR MORE AUTH NOS / NEW MINING CLAIMS MAINTENANCE FEE <b>CASES:</b> AMC443104/\$155.00		- n/a -	155.00
<b>TOTAL:</b>					<b>\$212.00</b>

PAYMENT INFORMATION			
NOTE: Items will appear on credit card statement as "Bureau of Land Mgmt CO".			
1	AMOUNT:	212.00	POSTMARKED: N/A
	TYPE:	CREDIT CARD	RECEIVED: 03/22/2017
	NAME:	DUBOIS, DENNIS PO BOX 1513 CONGRESS AZ 85332-1513 US	
	CARD NO:	XXXXXXXXXXXX5011	AUTH CODE: 465761
	NAME ON CARD:	DENNIS DUBOIS	
	EXPIRES:	09/2020	
	SIGNATURE:		

REMARKS

This receipt was generated by the automated BLM Collections and Billing System and is a paper representation of a portion of the official electronic record contained therein.



**NOTICE!!**

**These documents have been scanned!**

**Do not place un-scanned documents beneath this notice!**

**Do not remove this notice from this file!**

GPO Jacket No. 560-102  
Print Order 61540  
Rise Business Services, LLC  
Job=AZ15 4/30/2019



Box Number= AZ15009



Claim Begin-End: AMC443104-AMC443104

2 Correspondence



AZ15009-7 AMC450400-AMC453366



**NO  
DOCUMENTS  
FOUND**

NO DOCUMENTS FOUND  
NO DOCUMENTS FOUND



**NOTICE!!**

**These documents have been scanned!**

**Do not place un-scanned documents beneath this notice!**

**Do not remove this notice from this file!**

GPO Jacket No. 560-102  
Print Order 61540  
Rise Business Services, LLC  
Job=AZ15 4/30/2019



Box Number= AZ15009



Claim Begin-End: AMC443104-AMC443104

3 Transfers



AZ15009-7    AMC450400-AMC453366



**NO  
DOCUMENTS  
FOUND**

NO DOCUMENTS FOUND  
NO DOCUMENTS FOUND



**NOTICE!!**

**These documents have been scanned!**

**Do not place un-scanned documents beneath this notice!**

**Do not remove this notice from this file!**

GPO Jacket No. 560-102  
Print Order 61540  
Rise Business Services, LLC  
Job=AZ15 4/30/2019



Box Number= AZ15009



Claim Begin-End: AMC443104-AMC443104

4 Annual Filings



AZ15009-7

AMC450400-AMC453366



443104  
438982

# MAINTENANCE FEE PAYMENT

Claimant Name: Dennis Dubois  
 Address: PO Box 1513  
 City: Congress State: AZ Zip: 85332  
 Telephone: 603 318 8933  
 E-mail address: \_\_\_\_\_  
 Signature: Dennis Dubois

☐ Check here if this is a change of address.

RECEIVED  
 BLM AZ STATE OFFICE  
 2018 AUG - 8 P 3:21  
 PHOENIX, ARIZONA  
 BLM  
 Date  
 Stamp

LINE NO.	AMC NUMBER	CLAIM/SITE NAME	COUNTY RECORDER DATA (if available)	TWP	RNG	SEC
1	443104	BRENNIA - B	2017-0016600 4/5/2017	9	4W	6
2	438982	DANIELLE - T	2016-0039567 8/12/2016	9	4W	6
3						
4						
5						
6						
7						
8						
9						
10						

ENTERED  
 AUG 10 2018  
 BY: SC

List additional claims on Form MCF114.

Bureau of Land Management  
 Arizona State Office  
[www.blm.gov/az/](http://www.blm.gov/az/)

No. of Claims\*: \_\_\_\_\_ x \$155 = \_\_\_\_\_  
 Check No: \_\_\_\_\_ Init. \_\_\_\_\_  
 Receipt No.: 1231539  
 For BLM Use Only

\* \$155 per lode mining claim, mill site, or tunnel site; and \$155 for each 20 acres or portion thereof for each placer mining claim.

Form: MCF112  
 Revised July 2014

This form is available from the Arizona Geological Survey and may be reproduced.



Dennis DuBois  
PO Box 1513  
Congress AZ  
85332

PHOENIX AZ 852

06 AUG 2018 PM 10 L

U.S. Dept of The Interior B.L.M.

AZ State Office 1 N. Central Ave Suite 800  
Phoenix AZ 85004-4427

RECEIVED  
BLM AZ STATE OFFICE

2018 AUG -8 P 3:21

PHOENIX, ARIZONA

ATTN: Accounts

85004-442700



**United States Department of the Interior****Bureau of Land Management**

DIV OF LANDS, MINRLS &amp; ENERGY

ONE N CENTRAL AVE

PHOENIX, AZ 85004 -4427

Phone: 602-417-9200

Receipt

No:

4231539

<b>Transaction #:</b> 4346826	
<b>Date of Transaction:</b> 08/09/2018	
<b>CUSTOMER:</b>	
	DENNIS DUBOIS PO BOX 1513 CONGRESS, AZ 85332-1513 US

LINE #	QTY	DESCRIPTION	REMARKS	UNIT PRICE	TOTAL
1	1.00	LOCATABLE MINERALS / MINING CLAIMS- NOT NEW-UNADJUD, ONE AUTH NO. ONLY / MINING CLAIM MONEY RECEIVED <b>CASES: AMC443104/\$310.00</b>	MAINT 2019/2	- n/a -	310.00
<b>TOTAL:</b>					<b>\$310.00</b>

PAYMENT INFORMATION				
1	AMOUNT:	310.00	POSTMARKED:	N/A
	TYPE:	CHECK	RECEIVED:	08/08/2018
	CHECK NO:	1253		
	NAME:	DUBOIS, DENNIS PO BOX 1513 CONGRESS AZ 85332-1513 US		

REMARKS

This receipt was generated by the automated BLM Collections and Billing System and is a paper representation of a portion of the official electronic record contained therein.



AMC 438982

443104

**MAINTENANCE FEE PAYMENT**Claimant Name: Dennis DuboisAddress: PO Box 1513City: CONGRESS State: AZ Zip: 85332Telephone: 603 3188933

E-mail address: \_\_\_\_\_

Signature: Dennis Dubois☐ Check here if this is a change of address.BLM  
Date  
Stamp

2017 AUG - 8 P 3:02

LINE NO.	AMC NUMBER	CLAIM/SITE NAME	COUNTY RECORDER DATA (If available)	TWP	RNG	SEC
1	443104	BRENNA B	2017-0016600 4/5/2017	9	4w	6
2	438982	DANIELLE T	2016-0039567 03/12/2016	9	4w	6
3						
4						
5						
6						
7						
8						
9						
10						

List additional claims on Form MCF114.

Bureau of Land Management  
Arizona State Office  
[www.blm.gov/az/](http://www.blm.gov/az/)

No. of Claims\*: 2 x \$155 = 310  
 Check No: 1199 Init. JMC  
 Receipt No.: 3138477  
 For BLM Use Only

\* \$155 per lode mining claim, mill site, or tunnel site; and \$155 for each 20 acres or portion thereof for each placer mining claim.

Form: MCF112  
Revised July 2014

This form is available from the Arizona Geological Survey and may be reproduced.

ENTERED  
AUG 22 2017  
BY: [Signature]

**United States Department of the Interior**  
**Bureau of Land Management**  
DIV OF LANDS, MINRLS & ENERGY  
ONE N CENTRAL AVE  
PHOENIX, AZ 85004 -4427  
Phone: 602-417-9200

Receipt

No: 3928477

<b>Transaction #:</b> 4038030	
<b>Date of Transaction:</b> 08/09/2017	
<b>CUSTOMER:</b>	
	DENNIS DUBOIS PO BOX 1513 CONGRESS, AZ 85332-1513 US

LINE #	QTY	DESCRIPTION	REMARKS	UNIT PRICE	TOTAL
1	1.00	LOCATABLE MINERALS / MINING CLAIMS- NOT NEW-UNADJUD, ONE AUTH NO. ONLY / MINING CLAIM MONEY RECEIVED CASES: AMC438982/\$310.00	MAINT 2018/2	- n/a -	310.00
<b>TOTAL:</b>					<b>\$310.00</b>

PAYMENT INFORMATION				
1	AMOUNT:	310.00	POSTMARKED:	08/07/2017
	TYPE:	CHECK	RECEIVED:	08/08/2017
	CHECK NO:	1199		
	NAME:	DUBOIS, DENNIS C PO BOX 1513 CONGRESS AZ 85332-1513 US		

REMARKS

This receipt was generated by the automated BLM Collections and Billing System and is a paper representation of a portion of the official electronic record contained therein.



**NOTICE!!**

**These documents have been scanned!**

**Do not place un-scanned documents beneath this notice!**

**Do not remove this notice from this file!**

GPO Jacket No. 560-102  
Print Order 61540  
Rise Business Services, LLC  
Job=AZ15 4/30/2019



Box Number= AZ15009



Claim Begin-End: AMC443104-AMC443104

5 Miscellaneous



AZ15009-7 AMC450400-AMC453366



**NO  
DOCUMENTS  
FOUND**

NO DOCUMENTS FOUND  
NO DOCUMENTS FOUND



**NOTICE!!**

**These documents have been scanned!**

**Do not place un-scanned documents beneath this notice!**

**Do not remove this notice from this file!**

GPO Jacket No. 560-102  
Print Order 61540  
Rise Business Services, LLC  
Job=AZ15 4/30/2019



Box Number= AZ15009



Claim Begin-End: AMC443104-AMC443104

6 Location Notices-Amendments and Supporting Documents



AZ15009-7 AMC450400-AMC453366



# MINING CLAIM STATUS REPORT

Data Entered: 3/31/17 RAM

MTP Checked By: EC  
GEO Checked By: EC

LEAD SERIAL NUMBER: AMC 443104 thru AMC \_\_\_\_\_

## NUMBER OF CLAIMS & TYPE:

1 LODE  
\_\_\_\_ PLACER  
\_\_\_\_ ASSOCIATION PLACER  
\_\_\_\_ MILL SITE  
\_\_\_\_ TUNNEL SITE

## CHARGES:

Location Fee @ \$37 = \$ 37  
Processing Fee @ \$20 = \$ 20  
Maintenance Fee @ \$155 = \$ 155  
Add'l Maint Fee for Assoc Placer = \$ \_\_\_\_\_  
**SUBTOTAL** \$ 212  
Other Fees \$ \_\_\_\_\_  
Other Fees \$ \_\_\_\_\_  
**TOTAL** \$ \_\_\_\_\_

TOTAL ACREAGE: \_\_\_\_\_ Per Claim  
(Placer Only)

NUMBER OF LOCATORS: 1

DOCUMENTS RECEIVED VIA: Over-the-Counter ☒ Mail ☐ TIMELY FILED: Yes ☒ No ☐

LEGAL DESCRIPTION: T 9N R 4W SEC 6  
T \_\_\_\_\_ R \_\_\_\_\_ SEC \_\_\_\_\_  
T \_\_\_\_\_ R \_\_\_\_\_ SEC \_\_\_\_\_  
T \_\_\_\_\_ R \_\_\_\_\_ SEC \_\_\_\_\_  
T \_\_\_\_\_ R \_\_\_\_\_ SEC \_\_\_\_\_

BLM ☒ FOREST SERVICE ☐ SUBJ TO PL 359: Yes ☐ No ☐  
WILDERNESS AREA ☐

SPLIT ESTATE: N/A ☐ SX ☐ PX ☐ OTHER ☐  
SRHA ☐ Was proper Notice filed if located on SHRA Land? Yes ☐ No ☐

## RECONVEYED MINERALS ON BLM LAND REQUIRE OPENING ORDER FROM 1944 TO 1993:

Open to Entry On \_\_\_\_\_ N/A ☐

COMMENTS/STATUS: VOID ☐ PARTIALLY VOID ☐ PVT MINERALS ☐ WITHDRAWN LANDS ☐  
OTHER ☐

☐ Claimant acknowledges that portions of the following claim(s) site(s) may be void or voidable.

Printed Name of Claimant \_\_\_\_\_ Signature of Claimant \_\_\_\_\_

\*\*\*\*\*FINAL ADJUDICATION\*\*\*\*\*

DATE 12/27/17 INITIALS DS

AMC 443104

LOCATION NOTICE FOR LODE MINING CLAIM

☐ Amendment BLM Serial # \_\_\_\_\_

NOTICE IS HEREBY GIVEN that the BRENNNA. B  
\_\_\_\_\_ lode mining claim has been located  
by Dennis Dubois whose current mailing  
address is PO Box 1513  
CONGRESS AZ 85332

BLM  
Date  
Stamp

RECEIVED  
BLM AZ STATE OFFICE  
2017 MAR 22 A 11:09  
PHOENIX, ARIZONA

The general course of this claim is SOUTH TO NORTH and it is situated in YAVAPAI  
County, Arizona. This claim is 1500' feet in length and 600' feet in width.

14.4704 Total Claim Acreage. This claim runs from the location monument on which this location notice  
is posted on the centerline of the claim approximately 0 feet in a SOUTH direction to the NORTH  
end line and 1500 feet in a NORTH direction to the NORTH end line. This claim is marked by six  
monuments, one at each corner and one at the center of each end line of the claim.

The location monument on which this notice is posted is situated within Section 6, Township 9  
NORTH Range 4 WEST, Gila Salt River Base and Meridian, Arizona and this claim encompasses portions  
of the following quarter section(s), section(s), Township(s) and Range(s) SOUTH QUARTER  
SECTION 6 TOWNSHIP 9 NORTH RANGE 4 WEST  
Gila Salt River Base and Meridian, Arizona.

The locality of this claim with reference to some natural object or permanent monument and additional information  
(if any) concerning its locality are as follows: LOCATION MONUMENT IS THE  
SOUTH CORNER BEING CORNER No 1

The above information is shown on the attached map.

DATED AND POSTED on the ground this 17 day of MARCH, 2017.

☒ LOCATOR(s) ☐ AGENT

Print Name(s) Dennis Dubois

Signature(s) Dennis Dubois

Form MCF100  
Revised July 2014

This form is available from the Arizona Geological Survey and may be reproduced.

AMC443104







JOHN E. COURTNEY, LAND SURVEYOR  
5480 E. Seven palms Drive  
Cave Creek, Arizona 85331

# BRENNAB

A portion of General Land Office Lots 8, 9, 10 and 11 situated in the southwest quarter of Section 6, Township 9 North, Range 4 West of the Gila and Salt River Base and Meridian, Yavapai County, Arizona, described as follows:

Beginning at corner No.1, being the south center of said BRENNAB Lode, marked with a capped 2 inch plastic pipe and mound of stone marking corner No.1 and lying on the westerly line of the GOLD BAR PLACER, Mineral Survey No.4304, whence corner No.2 of said Gold Bar Placer lies South 26 degrees 49 minutes 50 seconds West a distance of 494.13 feet marked with a cross on a stone;

Thence South 26 degrees 49 minutes 50 seconds West along said westerly line a distance of 494.13 feet to corner No.2, marked with a capped 2 inch plastic pipe inch and mound of stone and being common with corner No.2 of said Gold Bar Placer and corner No. 3

# BRENNAB

Thence departing said Gold Bar Placer WEST a distance of 75.91 feet to corner No.3 being common with corner No.2 of said Rideco No.2 Placer marked with a capped 2 inch plastic pipe and mound of stone and along the west line of the southwest quarter of said Section 6 whence the southeast corner of Section 1, Township 9 North, Range 5 West marked with a General Land Office brass cap lies South 00 degrees 03 minutes 3 seconds West a distance of 750.64 feet;

Thence North 00 degrees 00 minutes 51 seconds West along said west line a distance of 1500.00 feet to corner No.4 marked with a capped 2 inch plastic pipe and mound of stone;

Thence departing said west line South 89 degrees 59 minutes 43 seconds East a distance of 300.00 feet to corner No.5 being the north center of said BRENNAB Lode marked with a capped 2 inch plastic pipe and mound of stone;

Thence continuing South 89 degrees 59 minutes 43 seconds East a distance of 300.00 feet to corner No.6 marked with a capped 2 inch plastic pipe and mound of stone;

Thence South 00 degrees 00 minutes 51 seconds East a distance of 478.64 feet to corner No.7 marked with a capped 2 inch plastic pipe and mound of stone lying along the northwesterly line of the ONEST DEAL PLACER, Mineral Survey 4304, whence corner No.1 of said Onest Deal Placer lies North 27 degrees 32 minutes 51 seconds East a distance of 115.35 feet;

RECEIVED  
BLM AZ STATE OFFICE

2017 MAR 22 A 11:09

PHOENIX, ARIZONA

AMC443104



H 3

Thence South 27 degrees 32 minutes 51 seconds West along said northwesterly line a distance of 517.26 feet to corner No.4 of said Onest Deal Placer marked with a mound of stone;

Thence South 26 degrees 49 minutes 50 seconds West along the northwesterly line of said Gold Bar Placer a distance of 136.45 feet corner No.1 of said Rideco No.3 Lode and the POINT OF BEGINNING.

Containing 14.4701 acres, more or less.



RECEIVED  
BLM AZ STATE OFFICE  
2011 MAR 22 A 11:09  
PHOENIX, ARIZONA

AMC443104

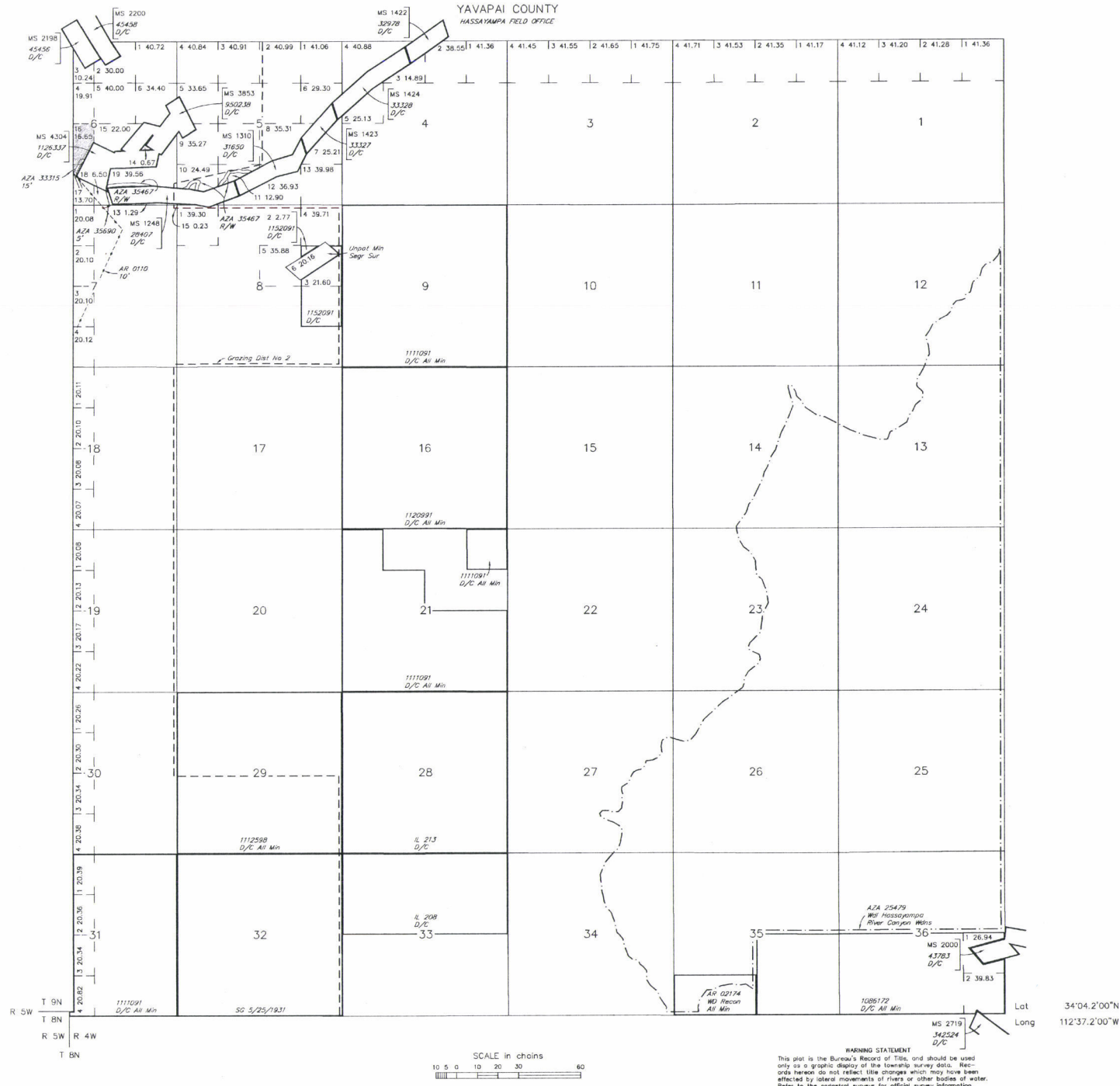
STATUS OF PUBLIC DOMAIN  
LAND AND MINERAL TITLES[illegible]

FOR ORDERS AFFECTING DISPOSAL OR USE OF  
UNIDENTIFIED LANDS WITHDRAWN FOR CLASSIFICATION,  
MINERALS, WATER AND/OR OTHER PUBLIC PURPOSES,  
REFER TO INDEX OF MISCELLANEOUS DOCUMENTS.

MDS 286 NW

Blank lined paper for writing.

CURRENT TO	NW	GSR Mer
5-29-2013	ACAD	T 9 N
		R 4 W



DEPARTMENT OF INTERIOR  
BUREAU OF LAND MANAGEMENT

Input Parameters for Geographic Report with Land

System Id = CR

Admin State = AZ

Geo State =

Casetype Begins With

Case Disp Txt = AUTHORIZED, CANCELLED, EXPIRED, PENDING, REJECTED, RELINQUISHED, VOID, WITHDRAWN

Mer Twp Rng =

Section =

Mtrs = 14 0090N 0040W 006, 14 0090N 0040W 999

Commodity =

Commodity Txt =

Pending Org =

Pend Org Decode =

Total Rows Returned: 8

RUN TIME: 10:34 AM

Adm State: AZ

UNITED STATES DEPARTMENT OF INTERIOR  
BUREAU OF LAND MANAGEMENT  
GEOGRAPHIC REPORT WITH LAND  
Sorted by Meridian Township Range

RUN DATE: 03/22/2017  
Page 1 of 2

Serial Number: AZA 029027

Total Case Acres: 1.000

<u>Casetype</u>	<u>Case Disp</u>	14	0090N	0040W	<u>Sect</u>	<u>Sur Typ</u>	<u>Sur Num</u>	<u>Suff</u>	<u>Subdivision</u>	<u>Act Pend</u>
380913	EXPIRED				006	ALIQ			ALL;	

Serial Number: AZA 031568

Total Case Acres: 1.000

<u>Casetype</u>	<u>Case Disp</u>	14	0090N	0040W	<u>Sect</u>	<u>Sur Typ</u>	<u>Sur Num</u>	<u>Suff</u>	<u>Subdivision</u>	<u>Act Pend</u>
293200	EXPIRED				006	FF			PORTION OF;	

Serial Number: AZA 033157

Total Case Acres: 1.000

<u>Casetype</u>	<u>Case Disp</u>	14	0090N	0040W	<u>Sect</u>	<u>Sur Typ</u>	<u>Sur Num</u>	<u>Suff</u>	<u>Subdivision</u>	<u>Act Pend</u>
371511	AUTHORIZED				006	ALIQ			NE;	

Serial Number: AZA 033315

Total Case Acres: 0.551

<u>Casetype</u>	<u>Case Disp</u>	14	0090N	0040W	<u>Sect</u>	<u>Sur Typ</u>	<u>Sur Num</u>	<u>Suff</u>	<u>Subdivision</u>	<u>Act Pend</u>
281001	AUTHORIZED				006	LOTS			16,17;	

Serial Number: AZA 035467

Total Case Acres: 0.720

<u>Casetype</u>	<u>Case Disp</u>	14	0090N	0040W	<u>Sect</u>	<u>Sur Typ</u>	<u>Sur Num</u>	<u>Suff</u>	<u>Subdivision</u>	<u>Act Pend</u>
281001	AUTHORIZED				006	LOTS			19;	



RUN TIME: 10:34 AM

Adm State: AZ

UNITED STATES DEPARTMENT OF INTERIOR  
BUREAU OF LAND MANAGEMENT  
GEOGRAPHIC REPORT WITH LAND  
Sorted by Meridian Township Range

RUN DATE: 03/22/2017  
Page 2 of 2

Serial Number: AZA 035690

Total Case Acres: 0.065

<u>Casetype</u>	<u>Case Disp</u>	14	0090N	0040W	<u>Sect</u>	<u>Sur Typ</u>	<u>Sur Num</u>	<u>Suff</u>	<u>Subdivision</u>	<u>Act Pend</u>
285003	AUTHORIZED				006	LOTS			18;	

Serial Number: AZA 035884

Total Case Acres: 1.000

<u>Casetype</u>	<u>Case Disp</u>	14	0090N	0040W	<u>Sect</u>	<u>Sur Typ</u>	<u>Sur Num</u>	<u>Suff</u>	<u>Subdivision</u>	<u>Act Pend</u>
380913	AUTHORIZED				006	FF			SW(PART);	Y

Serial Number: AZA 036536

Total Case Acres: 9.000

<u>Casetype</u>	<u>Case Disp</u>	14	0090N	0040W	<u>Sect</u>	<u>Sur Typ</u>	<u>Sur Num</u>	<u>Suff</u>	<u>Subdivision</u>	<u>Act Pend</u>
380910	PENDING				006	LOTS			17,18;	

Serial Number: AZAR 0000110

Total Case Acres: 39.400

<u>Casetype</u>	<u>Case Disp</u>	14	0090N	0040W	<u>Sect</u>	<u>Sur Typ</u>	<u>Sur Num</u>	<u>Suff</u>	<u>Subdivision</u>	<u>Act Pend</u>
285003	AUTHORIZED				006	LOTS			17,18;	